NEWZ NOW

Edition 29 | Monday, 23 November 2026 | Assam's digital newspaper

ASSAM

AASU begins year-long diamond jubilee celebrations

AASU launched its year-long diamond jubilee celebrations in Guwahati and unveiled a new logo for the occasion.



NewzNow Desk | 23 Nov 2026, 8:09 PM

GUWAHATI, Nov 23: The All Assam Students' Union (AASU) on Monday began its year-long diamond jubilee celebrations to mark 60 years since the adoption of its constitution. The organisation also unveiled a new logo at its central delegates' conference at the Arjun Bhogeswar Baruah Sports Complex in Sarusajai.

Thousands of AASU representatives from across Assam attended the conference. Dibrugarh University Vice-Chancellor Dr Jiten Hazarika and Nagaon University Vice-Chancellor Dr Hitesh Deka attended as guests.

Full story:
https://newznow.in/en/news/5680

WORLD

India-China power gap lowest since 2018: Asia Power Index



NEW DELHI, Nov 23: India's overall power gap with China narrowed to its lowest level since 2018, according to the 2026 Asia Power Index.
Read: https://newznow.in/en/news/5670

ASSAM

Fakali residents seek repair of rain-damaged road



RAHA, Nov 23: Residents of Fakali village in Nagaon district said a road in Ward No.
Read: https://newznow.in/en/news/5602

INDIA

Nitesh Rane makes unverified claims on madrasa education



MUMBAI, Nov 23: Maharashtra Ports Development Minister and BJP leader Nitesh Rane made unverified allegations about madrasa education following an attack on a couple at a park in Kurla West.
Read: https://newznow.in/en/news/5650

ASSAM

BJP leader Shailen Kalita alleges sexual abuse by Akhil Gogoi



GUWAHATI, Nov 23: BJP leader Shailen Kalita alleged during a Facebook Live session that Sivasagar MLA and Raijor Dal president Akhil Gogoi sexually abused a 13-year-old girl in 2013.
Read: https://newznow.in/en/news/5646

INSIDE

Assam: Assam declares November 30 public...
Politics: Sarma questions Rahul Gandhi over...
Assam: Modi announces Rs 24,000 crore pac...
Assam: Tej Hazarika to deliver memorial l...

ASSAM

Assam declares November 30 public holiday in notified areas of 11 districts

NewzNow Desk | 23 Nov 2026, 4:54 PM



The Assam government declared a public holiday on November 30 in notified polling areas of 11 districts for elections to the Sonowal Kachari Autonomous Council and the Mising Autonomous Council.

The holiday will apply only to the notified areas where polling will be held, and not to the entire districts.

The districts covered are Biswanath, Charaideo, Dhemaji, Dibrugarh, Golaghat, Jorhat, Lakhimpur, Majuli, Sivasagar, Sonitpur and Tinsukia.

Government and private offices, educational institutions, banks, tea gardens and other commercial...

Continued at newznow.in/en
Full story:
https://newznow.in/en/news/5614

POLITICS

Sarma questions Rahul Gandhi over Ardhanarishvara post

NewzNow Desk | 23 Nov 2026, 4:50 PM



GUWAHATI, Nov 23: Assam Chief Minister Himanta Biswa Sarma on Sunday criticised Congress leader Rahul Gandhi over his social media post on the Ardhanarishvara form, asking whether Rajiv Gandhi and Sonia Gandhi were now Shiva and Parvati.

Continued at newznow.in/en
Full story:
https://newznow.in/en/news/5606

ASSAM

Modi announces Rs 24,000 crore package for Nepal's reconstruction

NewzNow Desk | 23 Nov 2026, 3:45 PM



NEW DELHI, Nov 23: Prime Minister Narendra Modi on Monday announced a development cooperation package of Rs 24,000 crore in Nepali currency for Nepal's post-flood reconstruction and long-term development.

Modi announced the package after bilateral talks with Nepal Prime Minister Balendra Shah at Hyderabad House. Shah's visit was his first bilateral visit to India after assuming office.

Expressing condolences over the lives lost in Nepal's devastating floods in August, Modi said the package aimed to restore normalcy in the lives of affec...

Continued at newznow.in/en
Full story:
https://newznow.in/en/news/5537

ASSAM

Tej Hazarika to deliver memorial lecture at Gauhati University

NewzNow Desk | 23 Nov 2026, 12:59 PM

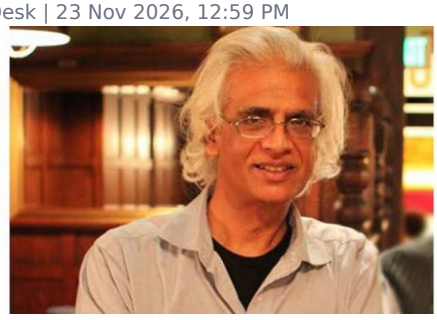

GUWAHATI, Nov 22: Tej Hazarika, son of Bharat Ratna Dr Bhupen Hazarika, will deliver the 10th Dr Anamika Ray Memorial Lecture 2026 at Gauhati University on November 23.

The lecture will begin at 2 pm at the PD Hall. Hazarika will speak on "Bhupen Hazarika as a Bridge Between the Historical Humanism of India to a Global,...

Continued at newznow.in/en
Full story:
https://newznow.in/en/news/5492

PRESS RELEASES

College teachers hold statewide protest over 13 demands

NewzNow Desk | 23 Nov 2026, 1:16 PM

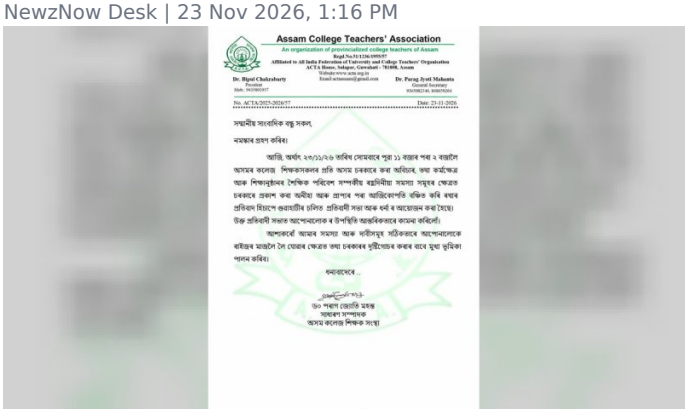

GUWAHATI, Nov 23: College teachers across Assam on Monday held protests, including sit-ins, pen-down strikes and non-cooperation programmes, seeking fulfilment of a 13-point charter of demands.

The agitation, called by the Assam College Teachers' Association (ACTA), was part of the second phase of its movement. A central dharna was held at Chachal here from 11 am to 2 pm.

Teachers at provincialised colleges held sit-ins on their campuses from 10 am to 12 noon.

Continued at newznow.in/en
Full story:
https://newznow.in/en/news/5496

ASSAM

Government has no say in Zubeen Garg family decisions: Sarma

NewzNow Desk | 23 Nov 2026, 2:08 PM



Chief Minister Himanta Biswa Sarma said the government had no comment on personal decisions taken by the family of late singer Zubeen Garg, amid discussions over the sale of his Range Rover.

Sarma said the government had offered monthly financial assistance to Garg's family soon after his death, but his wife, Garima Saikia Garg, had declined the proposal.

Continued at newznow.in/en
Full story:
https://newznow.in/en/news/5505

ASSAM

Man files missing complaint after wife allegedly leaves home in Mairabari

NewzNow Desk | 23 Nov 2026, 2:24 PM



MAIRABARI: A man filed a missing-person complaint at Bhelaoguri police station after his wife allegedly left their home with another man in Borthol Kachari village, police said.

According to the complaint, Saiful Islam's wife, Najma Khatun, left home with Jahirul Islam, a father of two children.

Saiful said he was struggling to decide whether to look after his three children or work in the fields. "Should I look after the children or work in the fields? I do not know what to do," he said.

Continued at newznow.in/en
Full story:
https://newznow.in/en/news/5509

ASSAM

Sivasagar police act against illegal highway parking

NewzNow Desk | 23 Nov 2026, 2:31 PM



SIVASAGAR, Nov 23: Sivasagar traffic police conducted a special night operation against illegal and dangerous parking on the national highway to prevent road accidents.

Continued at newznow.in/en
Full story:
https://newznow.in/en/news/5513

INDIA

BSF jawan missing near India-Bangladesh border in Sribhumi

NewzNow Desk | 23 Nov 2026, 2:41 PM



SRIBHUMI, Nov 23: A Border Security Force jawan of the 75th Battalion went missing while on duty near the India-Bangladesh border in Sribhumi district, officials said.

The missing jawan was identified as K Venu, who was posted at Harinagar BOP.

BSF personnel on night patrol spotted a suspected group attempting to transport buffaloes to Bangladesh through the river route. Venu fell into the Barak river when the personnel moved to stop the group and has been missing since.

Continued at newznow.in/en
Full story:
https://newznow.in/en/news/5517

INDIA

Sarma inaugurates third Assam House in Dwarka

NewzNow Desk | 23 Nov 2026, 2:59 PM



NEW DELHI, Nov 23: Assam Chief Minister Himanta Biswa Sarma inaugurated the newly built Assam House at Dwarka Sector 13 here on Monday.

The facility was built to provide accommodation to people from Assam visiting the national capital for medical treatment, education and official work. Sarma said patients and students who needed to stay in Delhi for some time would particularly benefit.

Built at an estimated cost of around Rs 22 crore, the Assam House is located on plot number 10 in Sector 13, Dwarka.

Continued at newznow.in/en
Full story:
https://newznow.in/en/news/5521

INDIA

Petrol and Diesel Prices Rose the Least in India Due to PM Modi's Policies! Claims Union Minister Hardeep Singh Puri

NewzNow Desk | 23 Nov 2026, 2:57 PM



NEW DELHI, Nov 23: Union Petroleum and Natural Gas Minister Hardeep Singh Puri said petrol and diesel prices in India had risen by only 7 per cent over the past four years, while fuel prices in other countries had increa...

Continued at newznow.in/en
Full story:
https://newznow.in/en/news/5525

INDIA

Delhi court issues non-bailable warrant against Dhruv Rathee

NewzNow Desk | 23 Nov 2026, 3:06 PM

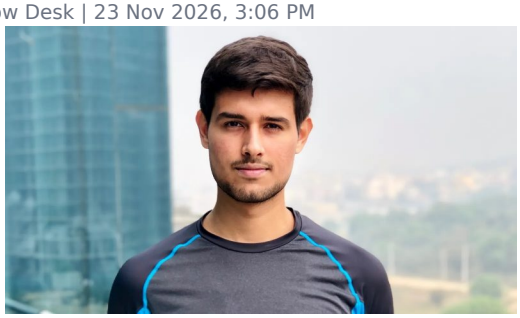

NEW DELHI, Nov 23: A Delhi court on Monday issued a non-bailable warrant against YouTuber Dhruv Rathee in a 2018 defamation case.

Judicial Magistrate Anam Rais Khan of the Saket court issued the warrant and fixed December 3 for the next hearing.

Continued at newznow.in/en
Full story:
https://newznow.in/en/news/5529

ASSAM

Man accused of sexually abusing nine-year-old in Silchar

NewzNow Desk | 23 Nov 2026, 3:29 PM



SILCHAR, Nov 23: A 37-year-old man was accused of sexually abusing a nine-year-old girl in Silchar, police said.

The accused, identified as Rahul Roy alias Raju Roy, was in a relationship with the child's mother for about two years.

In a written complaint lodged at Rangirkhari police station, the mother alleged that the man sexually abused the child multiple times by taking advantage of his closeness with the family. She said the alleged abuse came to light after the child's health deteriorated and she questioned her.

Continued at newznow.in/en
Full story:
https://newznow.in/en/news/5533

INDIA

Abhijit Deepak credits Nehru with laying foundation for internet access

NewzNow Desk | 23 Nov 2026, 3:51 PM



Congress Janata Party leader Abhijit Deepak said on Monday that India may not have had internet access or modern devices without Pandit Jawaharlal Nehru, whom he credited with laying the foundation for a technologically advanced country.

Deepak said Nehru was thinking far ahead at a time when others were not doing so.

Continued at newznow.in/en
Full story:
https://newznow.in/en/news/5543

ASSAM

Assam to raise honorarium of anganwadi workers, helpers: Ajanta Neog

NewzNow Desk | 23 Nov 2026, 3:52 PM



GUWAHATI, Nov 23: Assam will soon raise the honorarium of anganwadi workers and helpers, Women and Child Development Minister Ajanta Neog said.

Neog said the state had already set up 10,000 model anganwadi centres to strengthen child care and nutrition services.

The centres were aimed at improving the infrastructure of anganwadi services across the state, she said.

Neog also said Assam had, for the first time, introduced a system to provide one-time financial assistance to anganwadi workers and helpers after retirement.

Continued at newznow.in/en
Full story:
https://newznow.in/en/news/5541

ASSAM

10,000 suspected Yaba tablets worth Rs 2.5 crore seized in Cachar

NewzNow Desk | 23 Nov 2026, 4:00 PM



SILCHAR, Nov 23: Cachar Police seized 10,000 suspected Yaba tablets worth about Rs 2.5 crore during an operation at Rajghat in the district and arrested one person.

Continued at newznow.in/en
Full story:
https://newznow.in/en/news/5556

ASSAM

ACTA begins second phase of statewide non-cooperation movement in Assam

NewzNow Desk | 23 Nov 2026, 3:58 PM

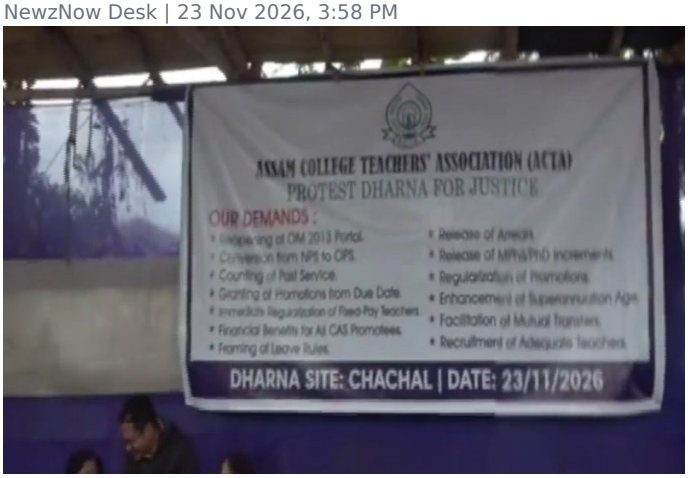

GUWAHATI, Nov 23: The Assam College Teachers' Association (ACTA) on Monday began the second phase of its statewide non-cooperation movement, demanding implementation of University Grants Commission (UGC) directives and fulfilment of its long-pending demands.

As part of the programme, college teachers held a sit-in at Chachal here from 11 am to 2 pm.

ACTA demanded resolution of long-pending issues related to the working conditions of college teachers and the academic environment.

Continued at newznow.in/en
Full story:
https://newznow.in/en/news/5548

NORTHEAST

Pregnant woman killed in ambulance-BSF vehicle collision in Manipur

NewzNow Desk | 23 Nov 2026, 3:59 PM



MANIPUR, Nov 23: A pregnant woman died after an ambulance collided head-on with a Border Security Force (BSF) vehicle amid dense fog in Manipur.

The woman died on the spot. Several people travelling in the ambulance were injured in the accident.

Several BSF personnel travelling in the vehicle also sustained injuries.

Preliminary information suggested that visibility had dropped sharply due to dense fog, leading to the collision.

Details about the condition of the injured and the exact cause of the accident were awaited.

Full story:
https://newznow.in/en/news/5552

ASSAM

AASU-backed candidates win Fakhruddin Ali Ahmed College union polls

Mir Musharuf Hussain | 23 Nov 2026, 4:03 PM



GOROIMARI: AASU-backed candidates secured an overwhelming majority in the Fakhruddin Ali Ahmed College Students' Union general election, which was held peacefully at the college in Kamrup district.

Continued at newznow.in/en
Full story:
https://newznow.in/en/news/5560

ASSAM

1,000 coconut saplings distributed to farmers in Dhing

NewzNow Desk | 23 Nov 2026, 4:05 PM



TATIKATA, Nov 23: The Nagaon Agriculture Department distributed 1,000 free coconut saplings to farmers in the Dhing Assembly constituency under the Coconut Scheme (SOPD 2026-27).

Continued at newznow.in/en
Full story:
https://newznow.in/en/news/5564

NORTHEAST

No home voting in Tripura municipal elections

NewzNow Desk | 23 Nov 2026, 4:06 PM



AGARTALA, Nov 23: Tripura will not provide home voting in the upcoming municipal elections, though the State Election Commission was preparing special arrangements for senior citizens and persons with disabilities at polling stations.

The commission wrote to the Social Welfare Department, seeking wheelchairs at polling stations for elderly and disabled voters.

Election Commission sources said home voting would not be available in the urban local body elections.

Continued at newznow.in/en
Full story:
https://newznow.in/en/news/5568

ASSAM

Four injured in leopard attack in Dibrugarh village, Villagers killed the leopard

NewzNow Desk | 23 Nov 2026, 4:11 PM



DIBRUGARH, Nov 23: Four people were injured when a leopard attacked during a forest department operation to capture it in a village in Assam's Dibrugarh district, officials said.

The leopard was spotted on Monday morning at Sesa Devanbari village in the Lezai area.

Continued at newznow.in/en
Full story:
https://newznow.in/en/news/5572

ASSAM

Skeletal remains of one-month-old girl found in Cachar, mother sought

NewzNow Desk | 23 Nov 2026, 4:13 PM

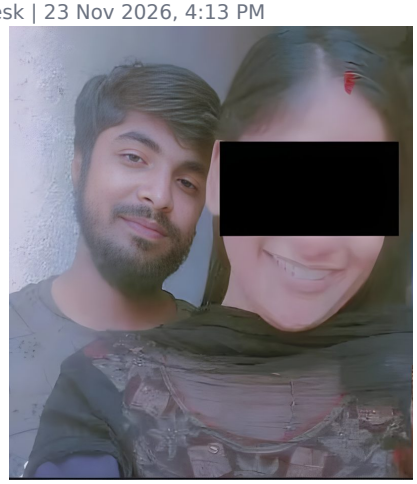

JOYPUR, Nov 23: Skeletal remains of a one-month-old girl were recovered from a riverbank near her home in Cachar district's Joypur, about a week after she went missing with her mother, police said.

Police launched a search for the mother, Anamika Singh Chhetri, on suspicion of murder. Her three-year-old daughter was also with her when she left home, police said.

The woman's husband, Debashish Singh Chhetri, was working outside Assam.

Continued at newznow.in/en
Full story:
https://newznow.in/en/news/5575

INDIA

Baba Ramdev calls Dhirendra Krishna Shastri an impostor

NewzNow Desk | 23 Nov 2026, 4:20 PM



Yoga guru Baba Ramdev criticised Bageshwar Dham head Dhirendra Krishna Shastri over his remarks on Lord Ram and Shri Krishna, calling him an impostor and deceitful.

Addressing an event, Ramdev said storytellers such as Shastri had not studied the Vedas, Upanishads, Ramayana or Mahabharata.

Continued at newznow.in/en
Full story:
https://newznow.in/en/news/5588

ASSAM

Man found dead near Narengi station identified as Biswajit Debnath

NewzNow Desk | 23 Nov 2026, 4:46 PM



GUWAHATI: Police identified the man found dead on railway tracks near Narengi railway station with around Rs 25 lakh in cash as Biswajit Debnath.

Local residents spotted the body at around 7 pm on Saturday and alerted railway police. Police recovered the body and found a large amount of cash, estimated at around Rs 25 lakh, with him.

Preliminary investigation showed that Debnath had planned to travel from Guwahati to Sribhumi.

Continued at newznow.in/en
Full story:
https://newznow.in/en/news/5577

ASSAM

Guwahati e-rickshaw drivers warned of action for violating orders

NewzNow Desk | 23 Nov 2026, 4:32 PM



GUWAHATI, Nov 23: E-rickshaw drivers in Guwahati may face legal action if they operate on prohibited roads, park indiscriminately or defy lawful administrative orders, authorities said.

Under Section 163 of the Bharatiya Nagarik Suraksha Sanhita, 2023, a district magistrate, sub-divisional magistrate or authorised executive magistrate may...

Continued at newznow.in/en
Full story:
https://newznow.in/en/news/5584

ASSAM

Two-day Krishna Raslila festival in Digboi from December 1

NewzNow Desk | 23 Nov 2026, 5:12 PM



DIGBOI, Nov 23: The third annual Sri Sri Krishna Maha Raslila festival will be held at the auditorium of No. 2 Barbil Sarbajanik Namghar on December 1 and 2.

No. 2 Barbil Samanway Shilpi Gosthi is organising the two-day programme with the cooperation of local residents.

Ajit Sonowal will inaugurate the festival by lighting a lamp on the evening of December 1, the organising committee said.

A Gayan-Bayan performance will be held at 6 pm, followed by the Ras celebration.

Continued at newznow.in/en
Full story:
https://newznow.in/en/news/5626

ASSAM

Police probe Tinsukia hotel in Duliajan triple murder case

NewzNow Desk | 23 Nov 2026, 5:29 PM

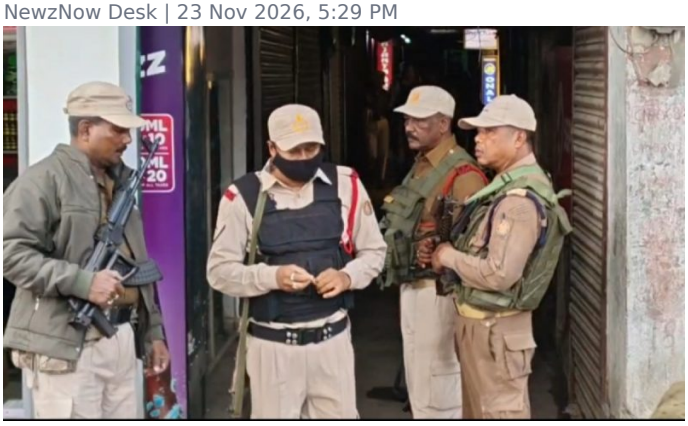

DIBRUGARH, Nov 23: Dibrugarh police took two accused in the Duliajan triple murder case to a hotel in Tinsukia's Tinikonia area as part of the investigation.

Police examined whether the accused had any links with the hotel before or after the killings.

Continued at newznow.in/en
Full story:
https://newznow.in/en/news/5618

ASSAM

Farmer killed in wild elephant attack in Digboi

NewzNow Desk | 23 Nov 2026, 5:29 PM



DIGBOI: A farmer was killed in an attack by wild elephants at Nazira Ting in Digboi, officials said. The deceased was identified as Ganga Chabar, a resident of Bhaku Basti.

Chabar was guarding his paddy field from a watchtower at night when several elephants emerged from the forest and entered the field at around 2 am. He raised an alarm after seeing the animals feeding on the paddy.

The herd then damaged the watchtower and attacked Chabar, who died on the spot.

Continued at newznow.in/en
Full story:
https://newznow.in/en/news/5622

WORLD

Assam youth missing after alleged recruitment into Russian army

NewzNow Desk | 23 Nov 2026, 5:44 PM

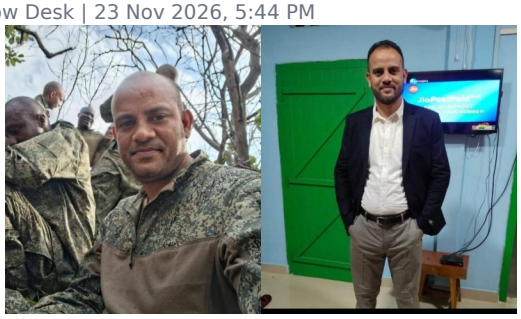

SILCHAR, Nov 23: The family of a youth from Assam's Cachar district alleged that he was taken to Russia on the promise of a job and later recruited into the Russian army, raising fears that he may have been sent to the Russia-Ukraine war zone.

Abdul Muqtadir Laskar, also known as Munna, is a resident of Tulargram Part I in Sonai constituency. His family said he had left home after telling them that he had secured a job opportunity in Azerbaijan.

Continued at newznow.in/en
Full story:
https://newznow.in/en/news/5637

TECHNOLOGY

I4C warns WhatsApp Web users against unauthorised access

NewzNow Desk | 23 Nov 2026, 5:45 PM

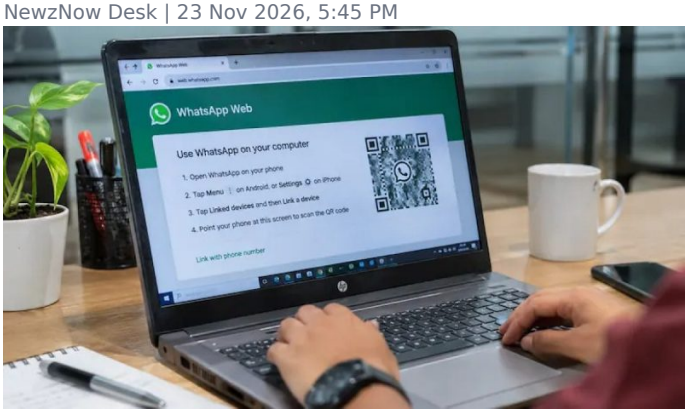

NEW DELHI, Nov 23: The National Cybercrime Threat Analytics Unit (NCTAU) under the Indian Cyber Crime Coordination Centre (I4C) on Sunday warned WhatsApp Web users that closing a browser tab or window does not log them out of their accounts.

The unit said cyber criminals could exploit active authenticated sessions to gain unauthorised access to accounts, read private messages and use a user's identity to commit fraud.

Such access could allow criminals to view private messages, contact lists and group conversations.

Continued at newznow.in/en
Full story:
https://newznow.in/en/news/5634

INDIA

Two Army personnel killed after tank runs over them during exercise in Hisar

NewzNow Desk | 23 Nov 2026, 6:06 PM



NEW DELHI, Nov 23: Two Indian Army personnel were killed after a tank ran over them during a military exercise in Haryana's Hisar.

The deceased were identified as Naik Manish Kumar and Naik Ankush Kumar.

Continued at newznow.in/en
Full story:
https://newznow.in/en/news/5642

ASSAM

Protest against inclusion of Rangia Ward 10 in BTR

NewzNow Desk | 23 Nov 2026, 6:16 PM



RANGIA, Nov 23: Hundreds of residents, including men and women, protested on Monday against the decision to include Ward No. 10 of Rangia Municipality in the Bodoland Territorial Region (BTR).

Carrying banners and placards, the protesters took out a march from East Gate Chowk to the office of the Rangia co-district commissioner. They later gheraoed the office.

The protesters alleged that Ward No. 10 of Chirakhundi revenue village and a portion of Ward No.

Continued at newznow.in/en
Full story:
https://newznow.in/en/news/5652

ASSAM

Congress holds prayers for Tarun Gogoi on sixth death anniversary

NewzNow Desk | 23 Nov 2026, 6:26 PM



GUWAHATI, Nov 23: The Assam Pradesh Congress Committee held an all-faith prayer meeting and remembrance programme at Rajiv Bhavan here on the sixth death anniversary of former chief minister Tarun Gogoi.

Former MP Bolin Kuli, former Leader of Opposition Debabrata Saikia and former Assam Assembly Speaker Tanka Bahadur Rai lit lamps at the start of the programme.

Continued at newznow.in/en
Full story:
https://newznow.in/en/news/5661

INDIA

West Bengal government to propose English name change to Paschim Banga

NewzNow Desk | 23 Nov 2026, 6:38 PM



KOLKATA, Nov 23: The West Bengal government decided to propose changing the state's English name from "West Bengal" to "Paschim Banga".

Chief Minister Suvendu Adhikari said the proposal would be tabled in the Assembly on December 9. The decision was taken at a state Cabinet meeting chaired by him on Monday.

Adhikari said the proposal would be sent to the Central government for final approval after it was passed by the Assembly.

The winter session of the West Bengal Assembly will be held from December 4 to 14. The government plans to table the proposal in the House during the session.

Continued at newznow.in/en
Full story:
https://newznow.in/en/news/5666

ASSAM

Jorhat crime branch raids house of businessman Shivchand Hati Baruah in Teok

NewzNow District Desk | 23 Nov 2026, 10:40 AM



TEOK, Jorhat: The crime branch of Jorhat police raided the residence of businessman Shivchand Hati Baruah in Teok. Baruah is regarded as a controversial figure in the area.

Continued at newznow.in/en
Full story:
https://newznow.in/en/news/5405

POLITICS

Nitin Nabin questions Rahul Gandhi's vote theft allegations

NewzNow Desk | 23 Nov 2026, 6:25 PM



TELANGANA, Nov 23: BJP national president Nitin Nabin on Monday criticised Congress leader Rahul Gandhi's allegations of vote theft, claiming that the INDIA bloc could not fill even half of Delhi's Ramlila Maidan despite extensive efforts.

Addressing a BJP meeting in Karimnagar, Nabin said people were with the BJP despite Gandhi's repeated allegations of vote theft. He claimed BJP workers had drawn crowds larger than those at Ramlila Maidan at more than 200 places.

Nabin questioned Gandhi's claim that votes of 13 crore people had been stolen. He asked why the names of another 3 crore people should be added to the electoral rolls, claiming that more than 6 crore people had changed their residences and many voters in Telangana had transferred their voter registration.

He said a person could not be allowed to vote twice. Referring to 3 crore people whose addresses were examined by the Election Commission in 2003, Nabin claimed there was no clear information about their whereabouts. He alleged that Gandhi supported their inclusion in the voter lists and called them infiltrators.

Nabin also targeted the Congress over the Constitution and the Emergency. He said Congress leaders carried copies of the Constitution, while the BJP respected it and constitutional institutions. He accused the Congress of killing democracy by imposing the Emergency to retain power.

Criticising Gandhi's remarks on India's economy, Nabin claimed that the country had moved from the 'Fragile Five' to become the wo...

Continued at newznow.in/en
Full story:
https://newznow.in/en/news/5658

In this edition

1 AASU begins year-long diamond jubilee celebrations
1 India-China power gap lowest since 2018: Asia Power Index
1 Fakali residents seek repair of rain-damaged road
1 Nitesh Rane makes unverified claims on madrasa education
1 BJP leader Shailen Kalita alleges sexual abuse by Akhil Gogoi
2 Assam declares November 30 public holiday in notified areas of 11 districts
2 Sarma questions Rahul Gandhi over Ardhanarishvara post
2 Modi announces Rs 24,000 crore package for Nepal's reconstruction
2 Tej Hazarika to deliver memorial lecture at Gauhati University
3 College teachers hold statewide protest over 13 demands
3 Government has no say in Zubeen Garg family decisions: Sarma
3 Man files missing complaint after wife allegedly leaves home in Mairabari
3 Sivasagar police act against illegal highway parking
4 BSF jawan missing near India-Bangladesh border in Sribhumi
4 Petrol and Diesel Prices Rose the Least in India Due to PM Modi's Policies! Claims Union Minister Hardeep Singh Puri
4 Sarma inaugurates third Assam House in Dwarka
4 Delhi court issues non-bailable warrant against Dhruv Rathee
5 Man accused of sexually abusing nine-year-old in Silchar
5 Abhijit Deepak credits Nehru with laying foundation for internet access
5 Assam to raise honorarium of anganwadi workers, helpers: Ajanta Neog
5 10,000 suspected Yaba tablets worth Rs 2.5 crore seized in Cachar

and 21 more stories inside

NewzNow e-Paper: every evening at newznow.in/epaper/en. Full stories, videos and updates at newznow.in/en.
Listen: newznow.in/listen/en